

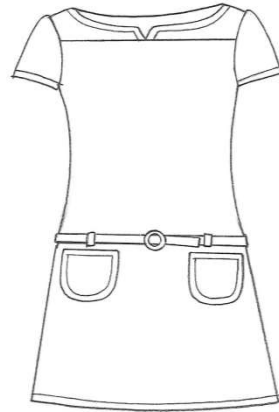

319



320



322

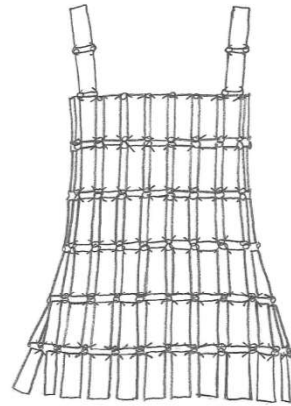

323

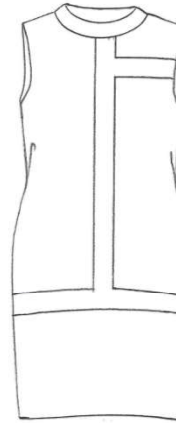

324

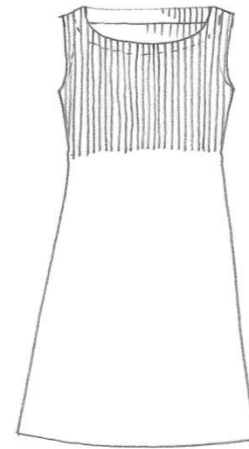

325

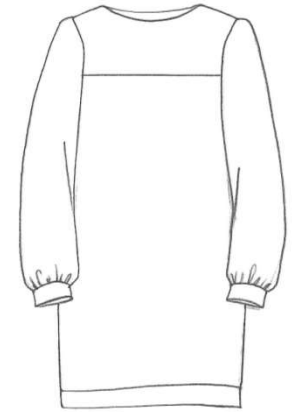

326

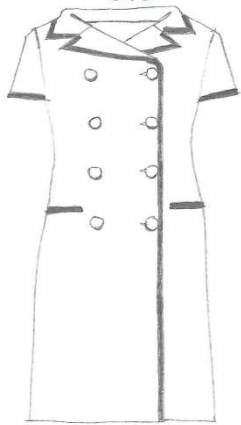

327

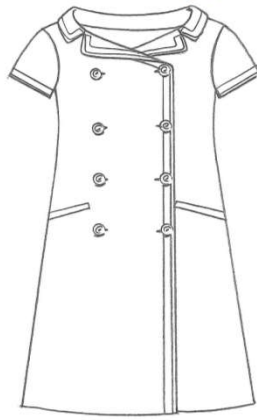

328



329



330



331



332



333



334



335

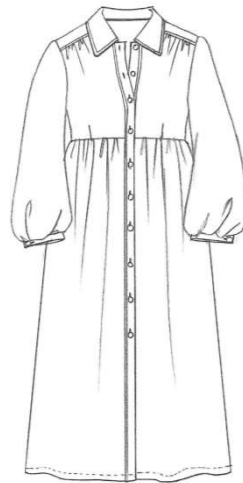

336

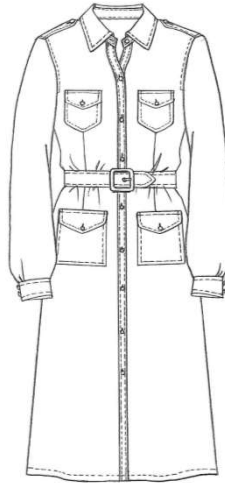

337



338

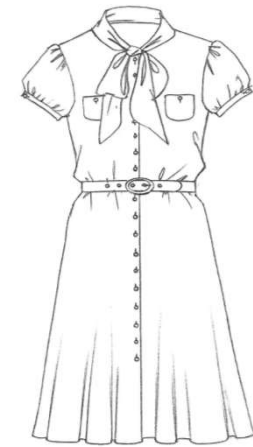

339

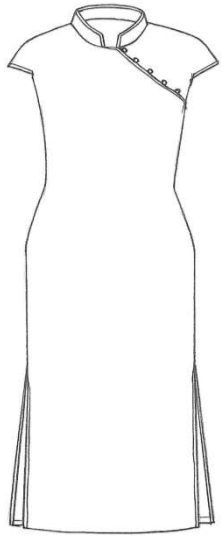

340

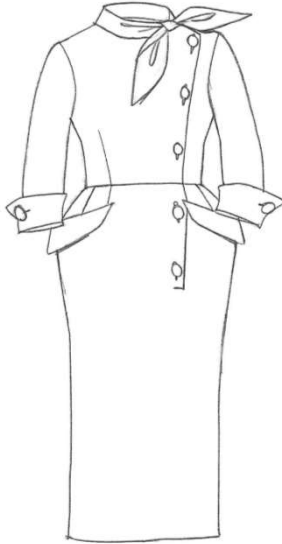

341



342



343

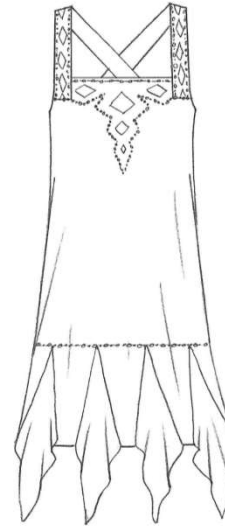

344



345



346

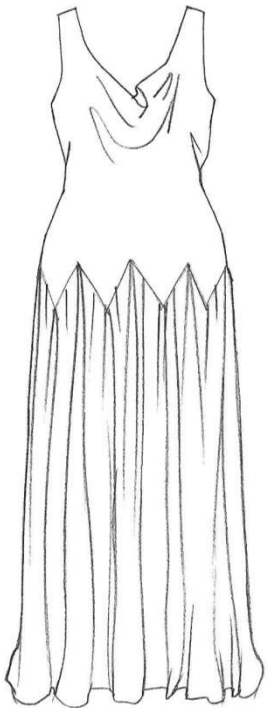

347

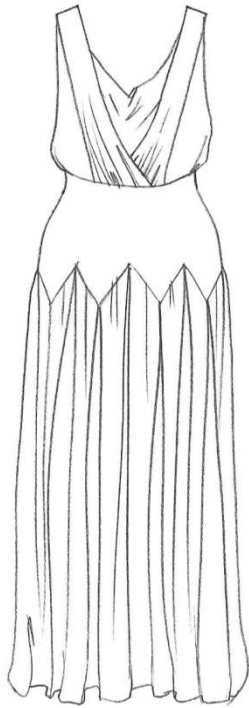

348



349

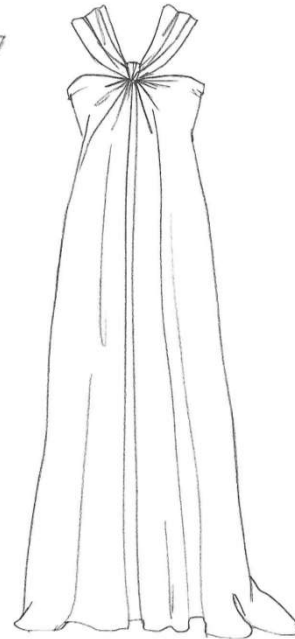

350

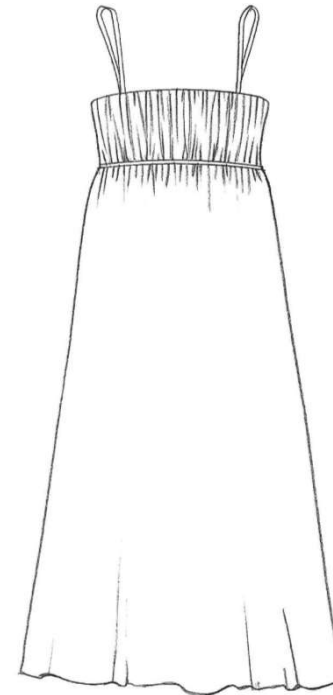

351

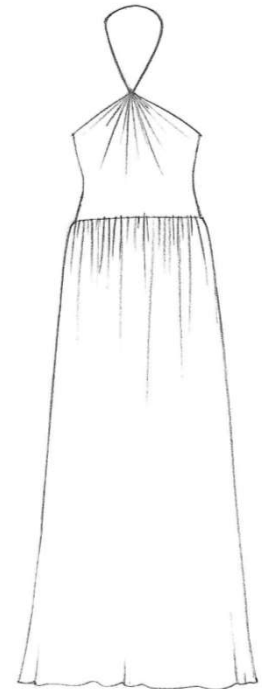

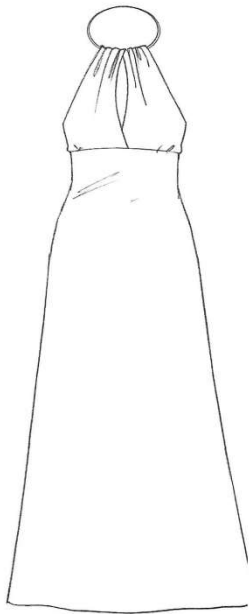

352

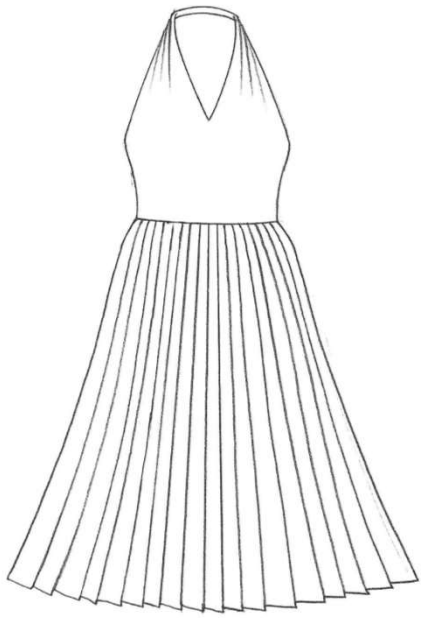

353



354

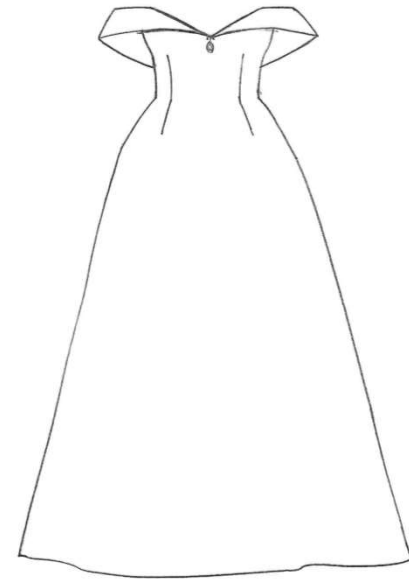

355

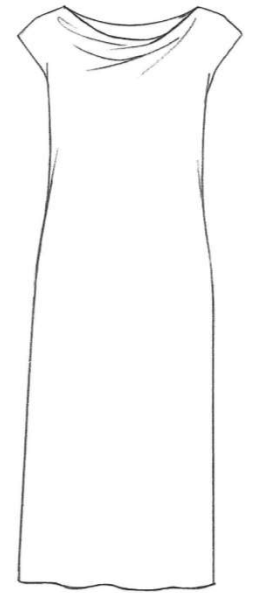

356

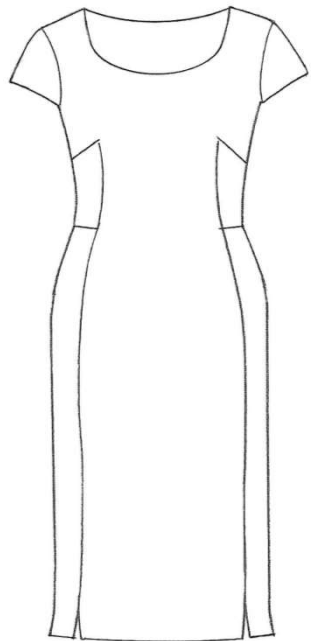

357



358



359

Exercice n°6: Classez ces robes par morphologie,

		X	8	A	V	O	I	H
319	robe de plage							
320	mini-robe en deux tissus : le plus fin superposé et le plus épais dessous							
322	robe coupe en "A"							
323	robe Paco (en pièces métalliques)							
324	robe droite dessins géométrique années 60							
325	mini-robe taille Empire côtelée sur la partie supérieure							
326	robe tunique							
327	robe rétro, manteau épais à manches courtes							
328	robe manteau années 60							
329	robe bal des débutantes							
330	robe danseuse							
331	robe Sabrina							
332	robe en tricot gaufré et côtelé							
333	robe nœud Empire							
334	robe cache-cœur							
335	robe uniforme							
336	robe paysanne							
337	robe manteau							
338	robe polo							
339	robe blouse rétro							
340	robe chinoise							
341	robe rétro années 50							
342	robe djellaba							
343	robe gitane							
344	robe Charleston							
345	robe papillon							
346	robe à volants, une épaule découverte							
347	robe rétro années 20							
348	robe rétro années 70							
349	robe du soir drapée							
350	robe Empire							
351	robe sans manches bretelles fines							
352	robe avec anneau							
353	robe dos nu							
354	robe Marilyn							
355	robe rétro années 40							
356	robe tunique droite							
357	petite robe noire							
358	robe rétro début du siècle							
359	robe col cheminé et manches chauve-souris années 80							

