

279

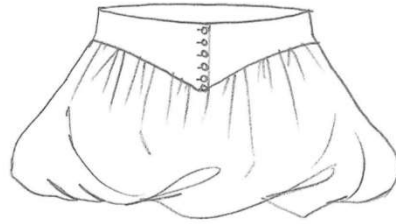

280



281



282



283



284

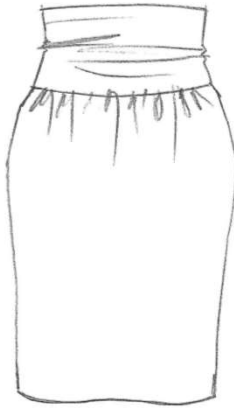

285

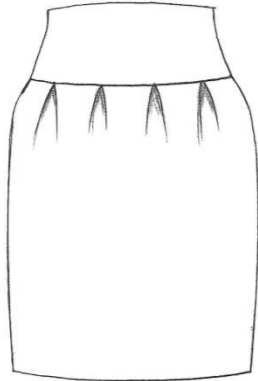

286



287

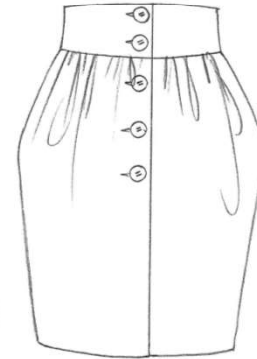

288

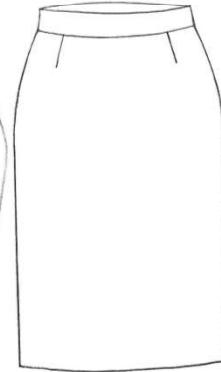

289

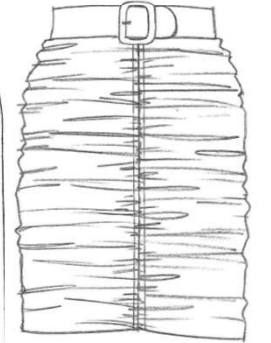

290



291

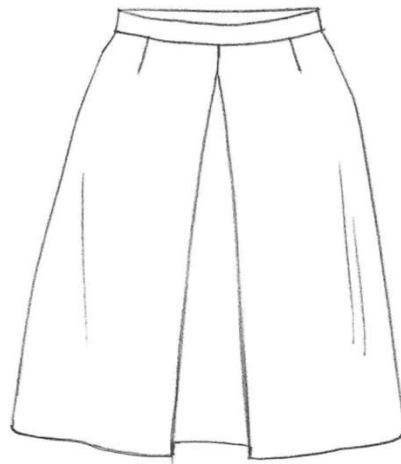

292

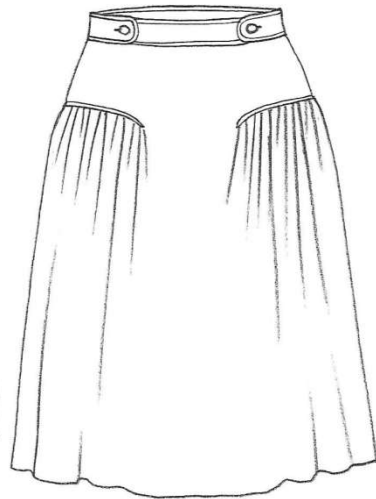

293



294



295

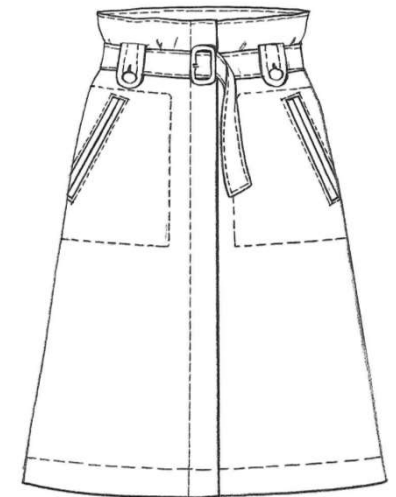

296

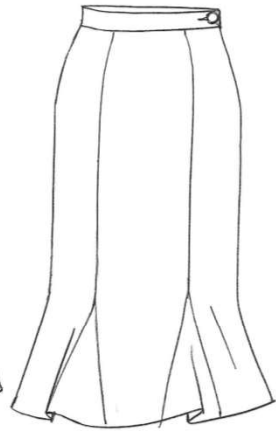
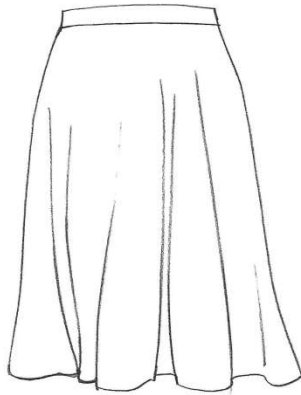
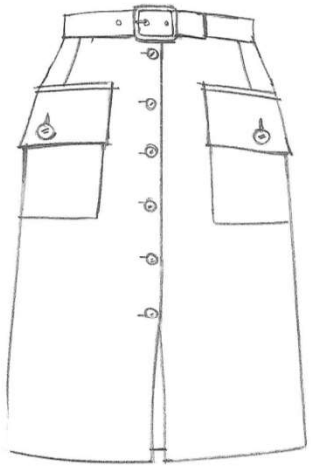

298

299

300

301

302

297

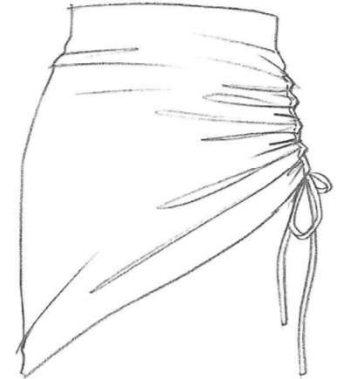
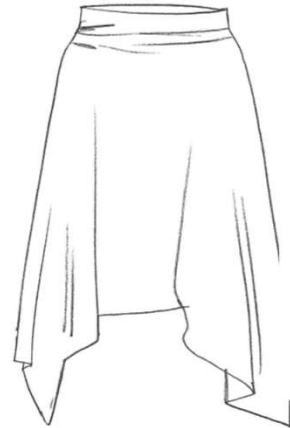
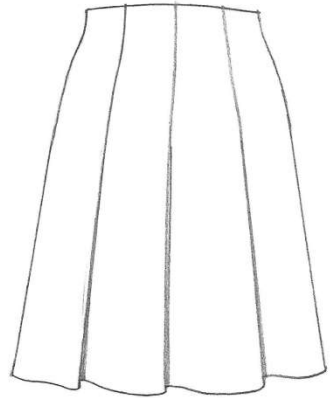

304

305

306

307

308

303

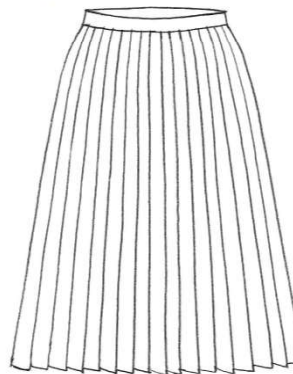
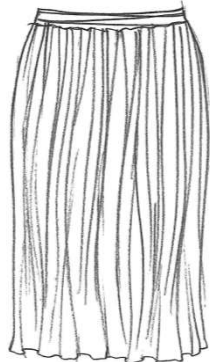
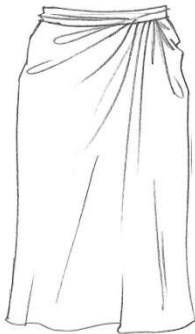

310

311

312

313

314

309

315

Exercice n°5: Quelles jupes donnent de l'épaisseur en bas du corps?

Oui pour

279	jupe danseuse	
280	jupe bouillonnée	
281	jupe courte ballon	
282	jupe fourreau	
283	jupe à volants froncés	
284	jupe ballon	
285	jupe tube	
286	jupe à soufflets	
287	jupe tulipe	
288	jupe tulipe	
289	jupe droite	
290	jupe froissée	
291	jupe culotte	
292	jupe à pli creux	
293	jupe corolle couleurs vives	
294	jupe courte portefeuille	
295	jupe coupe en "A"	
296	jupe safari	
297	jupe militaire	
298	jupe évasée	
299	jupe danse de salon	
300	jupe à quilles	
301	jupe paysanne	
302	jupe ample et froncée	
303	jupe à pans cousus au niveau des hanches	
304	jupe échancrée sur les côtés	
305	jupe foulard	
306	jupe à volants en satin	
307	jupe paréo	
308	jupe tube avec laçage sur le côté	
309	jupe à nœud	
310	jupe drapée	
311	jupe plissée Fortuny	
312	jupe plissée soleil	
313	jupe à volants derrière (vue de profil)	
314	jupe cocktail à volants en tulle	
315	jupe cocktail froissée	